PowerOn Midwest™

DETAILED MAP SHEET 17

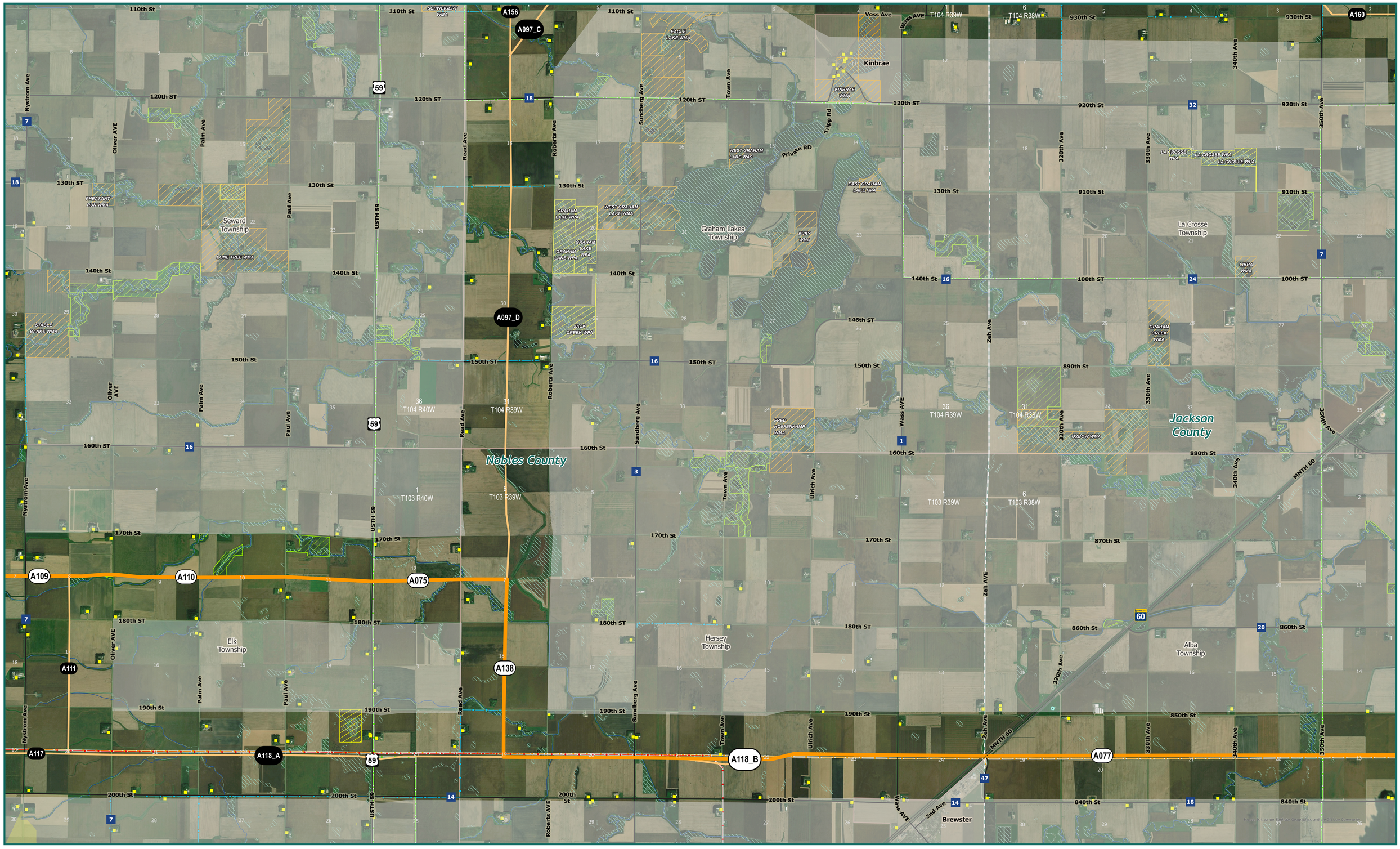

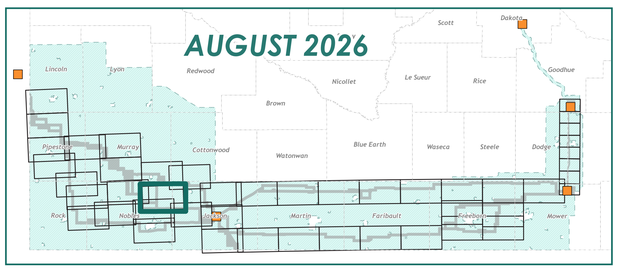

- South Dakota border - Lakefield Junction 765kV Primary
- South Dakota border - Lakefield Junction 765kV Alternative
- Outside Route Corridors
- County Boundary
- Township
- City or Town
- Residences
- Wind Turbine
- Railroad

Obstructed Standard (Height above ground level (AGL))
- < 150ft
- 150-175ft
- 175-200ft

Existing Transmission
- 69kV
- 115kV
- 161kV
- 345kV
- Existing Transmission Lines (Digitized from aerials)

- Public Water Basin
- Public Waterway
- NWI Wetland
- USFWS Interest Land
- MN DNR Land
- Conservation Easements
- NGO, Local or Private Land Ownership

Scale: 1:24,000

0 1 2 Miles